

CHRISTOPHER HODGSON



**Seasalter, Whitstable**

**£475,000** Freehold

FOR COASTAL, COUNTRY  
& CITY LIVING



# Seasalter, Whitstable

*24 Eden Road, Seasalter, Whitstable, Kent, CT5 4AP*

A spacious detached chalet bungalow ideally situated in a desirable private road, within close proximity of the beach and easily accessible to Whitstable's bustling town centre with its array of highly regarded restaurants and independent shops. Whitstable mainline station (1.9 miles).

The property now requires a full programme of refurbishment throughout, and there is significant potential to extend and/or remodel the existing accommodation (subject to obtaining all necessary consents and approvals).

The generously proportioned accommodation is arranged on the ground floor to provide an entrance hall, a living

room, a contemporary kitchen, two double bedrooms, a bathroom and a separate cloakroom. To the first floor, there are an additional two bedrooms, a study, and a cloakroom. The property also benefits from air-conditioning to the living room.

Outside, the private and secluded rear garden enjoys a south-westerly aspect and extends to 89ft (27m). A detached garage and driveway provide off-street parking for a number of vehicles. No onward chain.



## LOCATION

Eden Road is a much sought after private road located in Seasalter within close proximity to the seafont (approximately 0.4 miles distant). There is a post office and bus route located on Joy Lane (approximately 0.3 miles distant). Nearby Faversham Road also offers bus links and local shops. Communication links are strong with the A299 being within short driving distance and connecting to the A2/M2 and Motorway network together with a mainline railway station at Whitstable which offers frequent services to London (Victoria approximately 80mins) with high speed links to London St Pancras (approximately 73mins).

## ACCOMMODATION

The accommodation and approximate measurements (taken at maximum points) are:

### GROUND FLOOR

Entrance Hall

- Living Room 17'2" x 12'9" (5.22m x 3.88m)
- Kitchen 12'5" x 7'3" (3.79m x 2.22m)
- Bedroom 1 12'7" x 9'8" (3.84m x 2.95m )
- Bedroom 3 12'9" x 6'7" (3.89m x 2.01m )

• Bathroom

• Cloakroom

### FIRST FLOOR

• Bedroom 2 16'4" x 11'8" (4.99m x 3.55m)

• Bedroom 4 10'2" x 6'6" (3.10m x 1.98m )

• Study 13'1" x 6'6" (4.00m x 1.97m)

• Cloakroom

### OUTSIDE

• Garden 89' x 59' (27.13m x 17.98m)

• Garage 18'9" x 8'4" (5.72m x 2.54m)



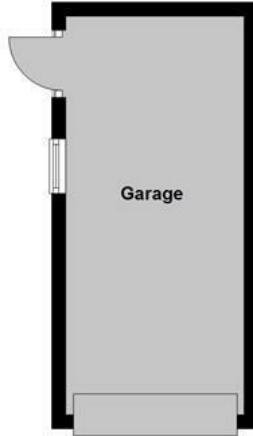

**Ground Floor**  
Main area: approx. 69.1 sq. metres (743.6 sq. feet)  
Plus garages, approx. 14.6 sq. metres (156.7 sq. feet)

**First Floor**  
Main area: approx. 41.0 sq. metres (441.0 sq. feet)  
Plus eaves, approx. 9.1 sq. metres (98.4 sq. feet)

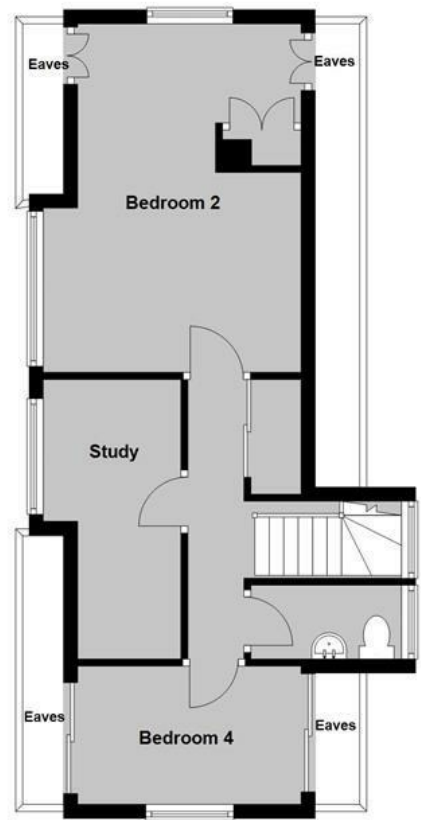

**Main area: Approx. 110.0 sq. metres (1184.5 sq. feet)**  
Plus garages, approx. 14.6 sq. metres (156.7 sq. feet)  
Plus eaves, approx. 9.1 sq. metres (98.4 sq. feet)

**Council Tax Band E. The amount payable under tax band E for the year 2025/2026 is £2,930.88.**

Christopher Hodgson Estate Agents for itself and as for the vendor or lessor (as appropriate) gives notice that: 1 These particulars are only a general outline for the guidance of intending purchasers or lessees and do not constitute in whole or in part an offer or a Contract. 2 Reasonable endeavours have been made to ensure that the information given in these particulars is materially correct but any intending purchaser or lessee should satisfy themselves by inspection, searches, enquiries and survey as to the correctness of each statement. 3 All statements in these particulars are made without responsibility on the part of Christopher Hodgson Estate Agents or the vendor or lessor. 4 No statement in these particulars is to be relied upon as a statement or representation of fact. 5 Neither Christopher Hodgson Estate Agents nor anyone in its employment or acting on its behalf has authority to make any representation or warranty in relation to this property. 6 Nothing in these particulars shall be deemed to be a statement that the property is in good repair or condition or otherwise nor that any services or facilities are in good working order. 7 Photographs may show only certain parts and aspects of the property at the time when the photographs were taken and you should rely upon actual inspection. 8 No assumption should be made in respect of parts of the property not shown in photographs. 9 Any areas, measurements or distances are only approximate. 10 Any reference to alterations or use is not intended to be a statement that any necessary planning, building regulation, listed building or any other consent has been obtained. 11 Amounts quoted are exclusive of VAT if applicable. 12 Whilst reasonable endeavours have been made to ensure the accuracy of any floor plan contained in these particulars, all measurements and areas are approximate and no responsibility is taken for any error, omission or mis-statement. This plan is for illustrative purposes only and should be used as such by any prospective purchaser. 13 Any mapping contained within these particulars is for illustrative purposes only and should be used as such by any prospective purchaser. No responsibility is taken for any error, omission or mis-statement. 14 Any computer generated images contained within these particulars are for illustrative purposes only and should be used as such by any prospective purchaser.

Energy Efficiency Rating		Current	Target
Very Energy Efficient (Green rating)	A		
Energy Efficient (Light Green rating)	B		
Decent (Yellow rating)	C		
Needs Improvement (Orange rating)	D		
Needs Improvement (Red rating)	E		
Very Poor (Dark Red rating)	F		
Very Poor (Darkest Red rating)	G		
Minimum allowed (lightest rating)			
England & Wales		ED	Director
		2018/19/20	

95-97 TANKERTON ROAD, WHITSTABLE CT5 2AJ | CHRISTOPHERHODGSON.CO.UK

